



Rayat Shikshan Sanstha's

Laxmibai Bhaurao Patil Mahila Mahavidyalaya, Solapur

Established 1989

- (Arts, Commerce & Science) Affiliated to P. A. Holkar Solapur University, Solapur
 - Reaccredited by NAAC with A Grade (CGPA 3.23)
 - An ISO 9001 : 2015 Certified College

Founder : Padambhushan Dr. Karmaveer Bhaurao Patil

Address- 1428, Modikhana, Near Uplap Mangal Karyalaya, Saat Rasta Solapur-413001

Phone-(0217)2620602

Website-www.lbpmsolapur.org Email-lbpmsolapur@yahoo.co.in

CRITERION-VI

Governance, Leadership and Management

6.1.2 The Effective Leadership is visible in various institutional Practices such as decentralization and participative management.

Index

| Sr. No. | Metric | Content |
|---------|--------|-----------------------------------------------------------------------------------------------------------|
| 1 | 6.1.2 | 1. Organogram 2. CDC Committee 3. IQAC Committee 4. College Committees 5. Purchase Committees |





Rayat Shikshan Sanstha's

Laxmibai Bhaurao Patil Mahila Mahavidyalaya, Solapur.

Organogram of the Institution

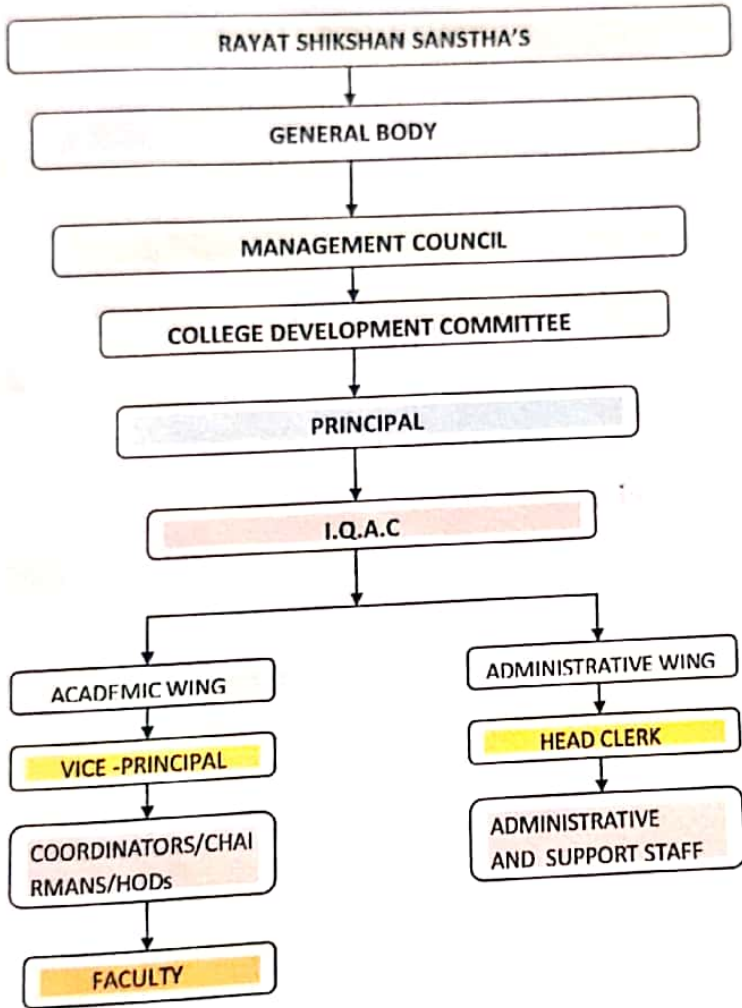

Laxmi
Principal
Laxmibai Bhaurao Patil
Mahila Mahavidyalaya, Solapur.

| | | |
|-----------------------------------------------------------------------------------|-----------------------------------------------------------------------------------------------------------------------------------------------------------------------------------------------------------------------------------------|-----------------------------------------------------------------|
|  | <p align="center">"स्वातंत्र्य शिक्षण हेच आगचे त्रीद" - कर्मवीर</p> <p align="center">रयत शिक्षण संस्था, सातारा.</p> <p align="center">महाराष्ट्र राज्य (भारत)</p> <p align="center">संस्थापक - कर्मवीर भाऊराव पाटील, डी.लिट</p> | <p>☎ (०२१६२) २३४५६६, २३३८५७, २३२४४४, २२८५६६, २३४८५७</p> |
| | <p>स्थापना : १९९९ Website : www.rayatshikshan.edu • E-mail : secretary@rayatshikshan.edu</p> | <p>जन्म नं. : जम.४०१८७ दिनांक : ३ AUG २०२२</p> |

प्राचार्य,
लक्ष्मीबाई भाऊराव पाटील महिला महाविद्यालय, सोलापूर

विषय : महाविद्यालय विकास समितीबाबत . . .

संस्थेच्या मॅनेजिंग कौन्सिलच्या दि. ३१/०७/२०२२ रोजी भरलेल्या बैठकीतील ठराव नं. ११ (२०) ने आपल्या महाविद्यालयासाठी, महाराष्ट्र सार्वजनिक विद्यापीठ अधिनियम २०१६ या कायद्यातील कलम ९७ (३) मधील तरतुदीनुसार खालीलप्रमाणे सन २०२२-२३ ते २०२६-२७ या कालावधीसाठी महाविद्यालय विकास समिती स्थापन करण्यात आलेली आहे. यामधील सदस्यांना निवडीबाबत आपणाकडून कळविण्यात यावे.

| अ.क्र. | तपशिल | पद | सदस्यांची नावे |
|--------|---------------------------------------------------------------------------------------------------|-----------------|-------------------------------------------------------------------------------|
| १ | संस्थेचे अध्यक्ष किंवा त्यांची नामनिर्देशित व्यक्ती | पदसिद्ध अध्यक्ष | मा. संजीव जयकुमार पाटील |
| २ | संस्थेचे सचिव किंवा त्यांची नामनिर्देशित व्यक्ती | सदस्य | मा. सुहासिनी राहा (मा. सचिव प्रतिनिधी) |
| ३ | प्राचार्यांनी नामनिर्देशित केलेला एक विभागाध्यक्ष | सदस्य | प्रा. देवराव मुंडे |
| ४ | पूर्णवेळ मान्यताप्राप्त शिक्षकांनी निवडून दिलेले ३ शिक्षक (पैकी १ महिला) | सदस्य | डॉ. आनंद शिंदे डॉ. अनिल कांबळे सौ प्रा. निलोफर तांबोळी |
| ५ | नियमित शिक्षकेत्तर सेवकांनी निवडून दिलेला १ शिक्षकेत्तर सेवक | सदस्य | श्रीमती स्वाती जाधव |
| ६ | शिक्षण, उद्योग, संशोधन व समाजसेवा या चार क्षेत्रातील स्थानिक सदस्य (पैकी किमान १ माजी विद्यार्थी) | सदस्य | मा. स्नेहा सावे मा. दिप्ती देसाई मा. सीमा किणीकर मा. सौ. वैशाली गुंड |
| ७ | IQAC समन्वयक | सदस्य | प्रा. सौ. निलोफर तांबोळी |
| ८ | महाविद्यालय विद्यार्थी परिषदेचे समापती व सचिव | सदस्य | समापती, महाविद्यालय विद्यार्थी परिषद सचिव, महाविद्यालय विद्यार्थी परिषद |
| ९ | महाविद्यालयाचे प्राचार्य | सदस्य-सचिव | प्राचार्य, लक्ष्मीबाई भाऊराव पाटील महिला महाविद्यालय, सोलापूर |

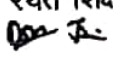
 सचिव,
 रयत शिक्षण संस्था, सातारा

प्रत माहितीसाठी
सहसचिव (उ.शि.), रयत शिक्षण संस्था, सातारा





Rayat Shikshan Sanstha's

Laxmibai Bhaurao Patil Mahila Mahavidyalaya, Solapur

Internal Quality Assurance Cell

2022-23

| Sr. No. | Name | Designation |
|----------------|------------------------------------------------------------------------------------------------|--------------------|
| 1. | Prin. Dr. S. R. Dhere | Chairman |
| 2. | Shri. Sanjeev Patil CA, Chairman, CDC | Member |
| 3. | Mrs. Dr. Suhasini Shah, MD, Precision Camshafts Ltd., Solapur. (Representative from Industry) | Member |
| 4. | Mrs. Sneha Save, (Representative from Technical Education) | Member |
| 5. | Mrs. Seema Kinikar, (Representative from Social Work, NGO) | Member |
| 6. | Mr. Munde D.K. (Representative of Teachers) | Member |
| 7. | Mr. Anil Kamble (Representative of Teachers) | Member |
| 8. | Dr. A.D. Shinde, (Representative of Teachers) | Member |
| 9. | Miss.Vaishali Gund, (Representative of Alumni) | Member |
| 10. | Mr .Ingole A. S. (Representative of Administrative Staff) | Member |
| 11. | Mrs. Nilofar Tamboli | Co-ordinator |





Principal
Laxmibai Bhaurao Patil
Mahila Mahavidyalaya, Solapur.

Rayat Shikshan Sanstha's
Laxmibai Bhaurao Patil Mahila Mahavidyalaya, Solapur
List of Committees for 2022-23
Prin. Dr. S.R. Dhere

| Sr. No. | Committee | Member |
|---------|-----------------------------------------------------------------------|--------------------------------------------------------|
| 1 | Steering Committee | 1) Prin. Dr.S.R. Dhere (Chairman) |
| | | 2) Dr. Kamble A.P. (Member) |
| | | 3) Dr. Shinde A.D. (Member) |
| | | 4) Mr. Munde D.K. (Member) |
| | | 5) Dr. Jagtap P.M (Member) |
| | | 6) Shri.Salunkhe S.R. (Secretary) |
| 2 | Student Council Committee | 1) Dr. Shinde A.D. (Chairman) |
| | | 2) Dr. Kamble A.P. (Member) |
| | | 3) Mr. Munde D.K (Member) |
| | | 4) Smt. Tamboli N.A. (Member) |
| | | 5) Dr. Revaje V.A. (Member) |
| | | 6) Mr. Jadhav B.G. (Member) |
| | | 7) Student Representative |
| 3 | Gymkhana, Discipline, Vehicle Parking & Varanda supervision Committee | 1) Shri.Jadhav B.G. (Chairman) |
| | | 2) Mr. Chavan M.B. (Member) |
| | | 3) Shri. Munde D.K. (Member) |
| | | 4) Shri. Markwad S.S. (Member) |
| | | 5) Mrs. Cholle I.S. (Member) |
| | | 6) Student Representative (Member) |
| 4 | Extra-Curricular Activity Committee | 1) Shri.Munde D.K. (Chairman) |
| | | 2) Smt. Cholle I. S. (Member) |
| | | 3) Miss.Aishwarya Mete (Member) |
| | | 4) Shri. Markwad S.S. (Member) |
| | | 5) Dr. Rasal D.K. (Member) |
| | | 6) Miss. Kodam A.G (Member) |
| | | 7) Mr.Jadhav Y.M. (Member) |
| | | 8) Student Representative (Member) |
| 5 | Examination Committee (College & University) | 1) Dr. Shinde A.D. (Chairman) |
| | | 2) Shri.Kamble A.P. (Member) |
| | | 3) Dr. Revnje V.A. (Member) |
| | | 4) Dr. Rasal D.K. (Member) |
| | | 5) Mrs. Valekar Anjali (Member) |
| | | 6) Mrs. Cholle I.S. (Member) |
| 6 | Academic Calender, Attendance & Annual Planning Committee | 1) Dr. Shinde A.D. (Chairman) |
| | | 2) Smt. Tamboli N.A. (Member) |
| | | 3) Shri. Munde D.K. (Member) |
| | | 4) Mrs.Saptanekar V.A. (Member) |
| | | 5) Mrs. Cholle I.S. (Member) |
| 7 | IQAC (NAAC) Committee | 1) Prin. Dr.S.R. Dhere (Chairman) |
| | | 2) Shri.Sanjeev Patil (Representative C.D.C.) (Member) |
| | | 3) Mrs.Dr.Suhasini Shah (C.D.C.) (Member) |
| | | 4) Mrs.Sneha Save (C.D.C.) (Member) |
| | | 5) Dr. Kamble A.P. (Member) |
| | | 6) Mr. Salunkhe S.R. (Member) |
| | | 7) Prof. Tamboli N.A. (Co-ordinator) |
| | | 8) Dr. Shinde A.D. (Member) |
| 8 | ISO 9001:2008 | Mrs.Vnishali Gund (Alumni Representative) (Member) |
| | | Mr. Markwad S.S. (Chairman) |
| | | Dr. Bhurke N.S. (Member) |

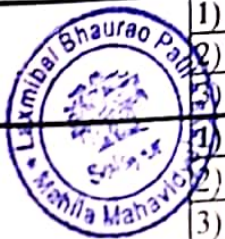

| Sr. No. | Committee | Member |
|------------------------------------|-------------------------------------------------------------------|---------------------------------------------------|
| 9 | Purchase Committee | 1) Mr. Munde D.K. (Chairman) |
| | | 2) Dr. Revaje V.A. (Member) |
| | | 3) Dr. Kamble A.P. (Member) |
| | | 4) Mr. Salunkhe S.R. (Member) |
| | | 5) Mr. Shaikh N.I. (Member) |
| 10 | Building Committee | 1) Shri. Munde D.K. (Chairman) |
| | | 2) Dr. Revaje V.A. (Member) |
| | | 3) Shri. Jadhav B.G. (Member) |
| | | 4) Mr. Salunkhe S.R. (Member) |
| | | 5) Shri. Poul Y.R. (Member) |
| 11 | Special Cell & Standing Committee (as per University Circular) | 1) Prin. Dr.S.R. Dhere (Chairman) |
| | | 2) Dr. Kamble A.P. (Secretary) |
| | | 3) Dr. Bhurke N.S. (Member) |
| | | 3) Shri. Rasal D.K. (Member) |
| | | 4) Mrs. Kamble S.M. (Member) |
| 12 | N.S.S. Committee | 5) Mr. Salunkhe S.R. (Member) |
| | | 1) Shri. Kamble A.P. (Prog. Officer) |
| | | 2) Dr. Revaje V.A. (Prog. Officer) |
| | | 3) Mr. More A. S. (Prog. Officer) |
| | | 4) Mrs. Tamboli N.A. (Member) |
| | | 5) Mrs. Cholle I.S. (Member) |
| | | 6) Dr. Kori M.L. (Member) |
| | | 7) Mr. Jadhav Y.M. (Member) |
| | | 8) Mr. Shaikh N. I. (Member) |
| 9) Student Representative (Member) | | |
| 13 | Magazine Committee | 1) Shri. Chavan M.B. (Chairman) |
| | | 2) Dr. Kori M.L. (Member) |
| | | 3) Shri. Munde D.K. (Member) |
| | | 4) Mr. Birajdar S.K. (Member) |
| | | 5) Dr. Bhurke N.S. (Member) |
| | | 6) Miss. Gaikwad H. (Member) |
| | | 7) Mr. Salunkhe S.R. (Member) |
| 14 | Library Committee | 1) Prin. Dr.S.R. Dhere (Chairman) |
| | | 2) Dr. Kori M.L. (Member) |
| | | 3) Mr. Munde D.K. (Member) |
| | | 4) Mr. Chavan M.B. (Member) |
| | | 5) Dr. Cholle I.S. (Member) |
| | | 6) Mrs. Saptanekar V.A. (Member) |
| | | 7) Dr. Rasal D.K. (Member) |
| | | 8) Mr. Dhongade R. (Secretary) |
| 15 | Internal Complaints Committee | 1) Mrs. Tamboli N.A. (Presiding Officer) |
| | | 2) Mr. Munde D.K. (Member) |
| | | 3) Mrs. Kodam A. (Member) |
| | | 4) Mrs. Cholle I. S. (Member) |
| | | 5) Miss. Aishwarya Surde (Student Representative) |
| | | 6) Mrs. Seema Kinikar (Social worker) |
| | | 7) Adv. R.B. Chavadi (Law Advisor) |
| 16 | Staff Welfare Committee | 1) Dr. Jagtap P.M. (Chairman) |
| | | 2) Mr. Munde D.K. (Member) |
| | | 3) Dr. Revaje V.A. (Member) |
| | | 4) Mr. Chavan M.B. (Member) |
| 17 | Mentor-Mentee Committee | 1) Dr. Kori M.L. (Chairman) |
| | | 2) Dr. Kamble A.P. (Member) |
| | | 3) Mr. Gangave N.C. (Member) |
| 18 | Parent Meet Committee | 1) Dr. Revaje V.A. (Chairman) |
| | | 2) Mr. Chavan M.B. (Member) |
| | | 3) Shri. Markwad S.S. (Member) |



| Sr. No. | Committee | Member |
|---------|-------------------------------------------------------------------------------------------|-----------------------------------------|
| | | 4) Shri. Jadhav B.G. (Member) |
| | | 5) Mrs. Cholle I.S. (Member) |
| 19 | Fund Raising | 1) Prin. Dr.S.R. Dhere (Chairman) |
| | | 2) Dr. Kori M.L. (Member) |
| | | 3) Shri. Munde D.K. (Member) |
| | | 4) Dr. Shinde A.D. (Member) |
| | | 5) Mrs. Tamboli N.A. (Member Secretary) |
| 20 | Short Term Courses & Skill Development | Dr. Jagtap P.M. (Chairman) |
| | | 1) Smt. Tamboli N.A. (Member) |
| | | 2) Smt. Kumbhar M.B. (Member) |
| | | 3) Shir. Jadhav B.G. (Member) |
| | | 4) Dr. Bhurke N.S. (Member) |
| | | 5) Smt. Cholle I.S. (Member) |
| 21 | Rashtriya Balkamgar Committee | 1) Prin. Dr.S.R. Dhere (Chairman) |
| | | 1) Dr. Revaje V.A. (Co-ordinator) |
| | | 2) Smt. Tamboli N.A. (Member) |
| | | 3) Smt. Cholle I.S. (Member) |
| 22 | Excursion Committee and Industrial Visit/Study tours/ Field Work etc. | 1) Mr. Munde D.K. (Chairman) |
| | | 2) Mrs. Kodam A. (Member) |
| | | 3) Shri. Munde D.K. (Member) |
| | | 4) Smt. Tamboli N.A. (Member) |
| | | 5) Smt. Cholle I.S. (Member) |
| | | 6) Shri. Markwad S.S. (Member) |
| 23 | Career guidance, Banking & Competitive Exams Cell Karmveer Vidya Prabhodhini Committee | 1) Shri. Jagtap P.M. (Chairman) |
| | | 2) Shri. Munde D.K. (Member) |
| | | 3) Shri. Markwad S.S. (Member) |
| | | 4) Dr. Bhurke N.S. (Member) |
| | | 5) Smt. Honmane V.V. (Member) |
| | | 6) Shri. Kamble A.P. (Member) |
| 24 | Placement Cell | 1) Mr. Kamble A.P. (Chairman) |
| | | 2) Smt. Tamboli N.A. (Member) |
| | | 3) Shri. Munde D.K. (Member) |
| | | 4) Shri. Chavan M.B. (Member) |
| 25 | Distance Education (Y.C.M.O.U.) & Extension activities | 1) Mr. Chavan M.B. (Chairman) |
| | | 2) Mrs. Cholle I.S. Co-ordinator |
| | | 3) Dr. Revaje V.A. (Member) |
| | | 4) Dr. Bhurke N.S. (Member) |
| | | 5) Shri. Pathan H.I. (Member) |
| 26 | Time Table Committee | 1) Dr. Shinde A.D. (Chairman) |
| | | 2) Smt. Cholle I.S. (Member) |
| 27 | Seminar / Conference Committee | 1) Shri. Markwad S.S. (Chairman) |
| | | 2) Shri. Jagtap P.M. (Member) |
| | | 3) Dr. Kori M.L. (Member) |
| | | 4) Smt. Tamboli N.A.G. (Member) |
| 28 | Staff Academy Committee | 1) Shri. Rasal D.K. (Chairman) |
| | | 2) Dr. Kori M.L. (Member) |
| | | 3) Smt. Cholle I.S. (Member) |
| 29 | Garden & Beautification Committee | 1) Dr. Kori M.L. (Chairman) |
| | | 2) Dr. Revaje V.A. (Member) |
| | | 3) Shri. Jadhav B.G. (Member) |



| Sl. No. | Committee | Member |
|---------|-------------------------------------------------------|---------------------------------------------------|
| 30 | Publicity Committee | 1) Shri. Markwad S.S. (Chairman) |
| | | 2) Dr. Revaje V.A. (Member) |
| | | 3) Mr. Chavan M.B. (Member) |
| | | 4) Mr. Poul Y.R. (Member) |
| 31 | Earn and Learn Scheme Committee | 1) Dr. Revaje V.A. (Chairman) |
| | | 2) Shri Jadhav B.G. (Member) |
| 32 | Alumni Association Committee Feedback committee | 1) Mrs. Cholle I.S. (Chairman) |
| | | 2) Shri. Rasal D.K. (Member) |
| | | 3) Shri. Markwad S.S. (Member) |
| | | 4) Shri. Chavan M.B. (Member) |
| | | 5) Smt. Tamboli N.A.G. (Member) |
| | | 6) Smt. Vaishali Gund. (Member) |
| 33 | Class room Upgradation & Video recording Committee | 1) Shri. Bhurke N.S. (Chairman) |
| | | 2) Shri. Rasal D.K. (Member) |
| 34 | Website Committee | 2) Shri. More S.B. (Chairman) |
| | | 1) Dr. Bhurke N.S. (Member) |
| | | 2) Smt. Tamboli N.A. (Member) |
| | | 3) Shri. Markwad S.S. (Member) |
| 35 | Canteen committee | 4) Shri. Munde D.K. (Member) |
| | | 1) Mr. Chavan M.B. (Chairman) |
| | | 2) Dr. Shinde A.D. (Member) |
| 36 | Research & Avishkar Committee | 3) Dr. Kori M.L. (Member) |
| | | 2) Dr. Kamble A.P. (Member) |
| | | 1) Dr. Kori M.L. (Chairman) |
| | | 3) Dr. Revaje V.A. (Member) |
| | | 4) Dr. Shinde A.D. (Member) |
| 37 | Anti Ragging Committee | 5) Dr. Rasal D.K. (Member) |
| | | 1) Prin. Dr. S.R. Dhere (Principal) |
| | | 2) Mrs. Kodam A.G. (Chairman) |
| | | 3) Mrs. Tamboli N.A. (Member) |
| | | 4) Mr. Munde D.K. (Member) |
| | | 5) Mr. Kamble A.P. (Administrative staff) |
| | | 6) Mr. Salunkhe S.R. (Legal Advisor) |
| | | 7) Mr. Chalwadi R.B. (Student Representative) |
| 38 | Grievance Redressal Cell Committee | 8) Miss. Aishwarya Surde (Student Representative) |
| | | 1) Shri. Kamble A.P. (Chairman) |
| | | 2) Mr. Munde D.K. (Member) |
| | | 3) Mrs. Tamboli N.A. (Member) |
| 39 | Scholarship / Student Aid Fund | 4) Miss. Aishwarya Surde (Student Representative) |
| | | 1) Dr. Rasal D.K. (Chairman) |
| | | 2) Mr. Munde D.K. (Member) |
| | | 3) Dr. Kamble A.P. (Member) |
| 40 | Feedback Committee | 4) Mr. Ingole A.S. (Member) |
| | | 1) Dr. Bhurke N.S. (Chairman) |
| | | 2) Dr. Shinde A.D. (Member) |
| 41 | Admission Committee | 3) Smt. Tamboli N.A. (Member) |
| | | 1) Mr. Munde D.K. (Chairman) |
| | | 2) Dr. Kamble A.P. (Member) |
| | | 3) Mr. Markwad S.S. (Member) |
| | | 4) Dr. Shinde A.D. (Member) |
| | | 5) Dr. Rasal D.K. (Member) |
| | | 6) Mrs. Cholle I.S. (Member) |



Principal
Laxmibai Bhaurao Patil
Mahila Mahavidyalaya, Solapur.

Rayat Shikshas Sanstaha's
Laxmibai Bhaurao Patil Mahila Mahavidyalaya,
Solapur
Purchase Committee
2022-23

| Sr. No. | Name | Designation |
|----------------|--------------------|--------------------|
| 1 | Mr. Munde D. K | Chairman |
| 2 | Dr. Revaje V. A. | Member |
| 3 | Dr. Kambale A. P. | Member |
| 4 | Mr. Salunkhe S. R. | Member |
| 5 | Mr. Shaikh N. I. | Member |

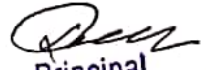

Principal
Laxmibai Bhaurao Patil
Mahila Mahavidyalaya, Solapur.

Subject to Solapur Jurisdiction

शोरुम : २७३४५८०
२७२६६५९

Nº 616

सुभाषचंद्र कन्ह्यालाल लोणावत ❀

४४३ बेगम पेठ, सोलापूर - ४१३ ००२. ८०४, शुक्रवार पेठ, सोलापूर.

श्री./मे. लक्ष्मीबाई छाकराव पाटील महिला

आपणाकडून रोख / चेक / ड्राफ्ट द्वारा मिळाले.

अक्षरी रूपये बैतळण टजार पाचशे रूपये

चेक / ड्राफ्ट नं. ००२१३७ बँक ऑफ ब्रीफ व्होडा

Subject to Realization of cheques / Drafts

खाते बकी / बिल नं. २३४५ पैकी / चुकते

पैसे देणाराची सही [Signature]

A/c. No. 212

दिनांक ०६-०२-२०२३

52,500/-

रुपये 52,500/-



एस.के. लोणावत करितां



Tax Invoice

| | | |
|-----------------------------------------------------------------------------------------------------------------------------------------------------------------------------------------------------------|------------------------------------|-----------------------------|
| S.K.LONAWAT 443 Begum Peth Lonawat Corner, Dist : Solapur GSTIN/UIN: 27AACHS1774D1Z7 State Name : Maharashtra, Code : 27 Contact : 0217-2726659 E-Mail : anand_lonawat@yahoo.com | Invoice No. 2022-23/2385 | Dated 27-Jan-2023 |
| Buyer TO PRINCIPAL LAXMIBAI BHURAO PATIL MAHILA MAHAVIDHYALAY SOLAPUR SAT RASTA SOLAPUR 413003 GSTIN/UIN : 27AAATT1566E1ZJ State Name : Maharashtra, Code : 27 | Delivery Note | Mode/Terms of Payment |
| | Supplier's Ref. | Other Reference(s) |
| | Buyer's Order No. | Dated |
| | Despatch Document No. | Delivery Note Date |
| | Despatched through | Destination |
| Terms of Delivery | | |

| SI No. | Description of Goods | HSN/SAC | Quantity | Rate | per | Amount |
|--------|-----------------------------------------------------------------------------|----------|----------------|--------|-----|--------------------|
| 3 | OPC CEMENT | 25232910 | 150 Bgs | 273.44 | Bgs | 41,015.63 |
| | CGST | | | | | 5,742.19 |
| | SGST | | | | | 5,742.19 |
| | Less : Round Off | | | | | (-)0.01 |
| | <i>Principal</i> Laxmibai Bhaurao Patil Mahila Mahavidyalaya, solapur | | | | | |
| | CH. NO. 002437 Amt Rs. 52,500/- Dt. 6 FEB 2023 | | | | | |
| | Total | | 150 Bgs | | | ₹ 52,500.00 |

Amount Chargeable (in words) E. & O.E
Indian Rupees Fifty Two Thousand Five Hundred Only

| HSN/SAC | Taxable Value | Central Tax | | State Tax | | Total Tax Amount |
|--------------|------------------|-------------|-----------------|-----------|-----------------|------------------|
| | | Rate | Amount | Rate | Amount | |
| 25232910 | 41,015.63 | 14% | 5,742.19 | 14% | 5,742.19 | 11,484.38 |
| Total | 41,015.63 | | 5,742.19 | | 5,742.19 | 11,484.38 |

Tax Amount (in words) : **Indian Rupees Eleven Thousand Four Hundred Eighty Four and Thirty Eight paise Only**

| | |
|-----------------------------------------------------------------------------------------------------------------------------------------------------|-------------------------------------------------------------------------------------------------------------------------------------------------------------------------------------------------------|
| Company's PAN : AACHS1774D | Company's Bank Details Bank Name : K. A. I. J. Sah. Bank - 1034 A/c No. : 021002100001034 Branch & IFS Code : Chati Galli, Solapur & KAIJ0000021 for S.K.LONAWAT |
| Declaration KINDLY CHECK YOUR GST TIN NO PLEASE INFORM IF ANY ERROR FOUND WITHIN 7 DAYS FAILING WE NOT RESPONSIBLE FOR NON RECEIPT OF GST CREDIT | |

This is a Computer Generated Invoice



B

218

सिमंट कमिटी

दिनांक :- २५/०१/२०२३

प्रति,

मा. प्राचार्य,

लक्ष्मीबाई भाऊराव पाटील महिला महाविद्यालय, सोलापूर

विषय :- सिमेंट खरेदीबाबत कमिटी ठराव

महोदय,

महाविद्यालयासाठी इमारत बांधकाम करण्यासाठी खालीलप्रमाणे सिमेंट खरेदी करावयाचे आहे. त्यासाठी दरपत्रके मागविण्यात आली होती. सदरची दरपत्रके आज दिनांक २५/०१/२०२३ रोजी खालील सहया करणारे सदस्य यांच्या उपस्थितीत उघडण्यात आली. दर पत्रकानुसार खालीलप्रमाणे दर आलेले आहे.

| अ. न. | साहित्याचा तपशिल | जैनम असोसिएट्स | एस.के. लोनावत | अरिहंत असोसिएट्स | शेरा |
|-------|------------------------------------|----------------|---------------|------------------|------|
| 1 | OPC CEMENT 150 Bag प्रति नग BAG | 355/- | 350/- | 358/- | |
| | | 53,250/- | 52,500/- | 53,700/- | |
| | | Including GST | Including GST | Including GST | |
| | | नामंजूर | मंजूर | नामंजूर | |

वरीलप्रमाणे दराची तुलना करता श्री. एस.के. लोनावत यांचे दर कमी असल्याने सिमेंट OPC CEMENT 150 Bag प्रति नग BAG खरेदीची त्यांना ऑर्डर देण्यात यावी अशी शिफारस आहे.

उपस्थित सदास्यांच्या सहया

सदस्य

१. प्रा. मुंडे डी.के.
२. डॉ. रेवजे व्ही. ए
३. प्रा.डॉ.कांबळे ए.पी.
४. श्री.शेख एन.आय.

सही

चेअरमन
खरेदी / छपाई कमिटी



प्राचार्य,
ल.भा. पाटील महिला महा. सोलापूर

॥ श्री ॐ अर्हन् ॥ श्री महावीराय नमः ॥

JAINAM ASSOCIATES

- HEAD OFFICE : Gat No. 212, Sawaleshwar, NORTH SOLAPUR. M-93267851
- Br. OFFICE : 782, Ganpati Peth, Opp. Thakkar Lodge, SANGLI. Ph. 0233-2372205

m: Ref. No. JAINAM ASSOCIATES TO : To, Principal Laxmibai Bhauroo Patil
bile no: 9325641728 Date: 23/01/2023 1201
ADD : Solapur
NO. DATE 23/01/2023

SUBJECT : QUOTATION

Dear sir,

WE ARE MENTIONED RATES OF JAINAM ASSOCIATES AS PER YOUR REQUEST,
ALL RATES ARE AS PER BAG.

| NO. | PARTICULARS | QTY (PER BAG) | Rate (PER BAG) | Grade OPC/PPC | AMOUNT |
|-----|---------------|--------------------|---------------------|------------------|--------|
| 1 | Cement OPC | 150 | 355 | OPC | 53250 |
| | | | | GST सहित | |
| | | | | TOTAL | |
| | | | | CGST 14% | |
| | | | | SGST 14% | |
| | | | | TOTAL AMOUNT | 53250 |

Terms in word :

Company's Bank Details.

Bank Name : K.A.I.J.Sah.Bank-0005
A/c No. : 021501400000005
Branch : Chati Galli, Solapur.
IFSC Code : KAIJ0000021

TERMS & CONDITIONS :

नामजूर

Yours Faithfully,



Principal
Laxmibai Bhauroo Patil

Mahila Mahavidyalaya,
1428, Modikhana, Saal Rasta Parisar
Solapur - 413001



S.K. LONAWAT

Lonawat Corner, 443, Begum Peth, Solapur.
Ph. 2734580, Fax : 2726659 • E-mail : anand_lonawat@yahoo.com

TO : Principal Laxmibal Bhaurao Patil
Mahila Mahavidyalay, Solapur.
Date : / / 200

ADD : Solapur

DATE: 25/01/2023

NO. SAGAR CEMENT

SUBJECT : QUOTATION

WE ARE MENTIONED RATES OF JAINAM ASSOCIATES AS PER YOUR REQUEST,
ALL RATES ARE AS PER BAG.

| QTY (PER BAG) | Rate (PER BAG) | AMOUNT |
|-------------------------------------------|----------------|--------------|
| Build with BIRLA A1 PREMIUM CEMENT | 350 | 52500 |
| CCI cement | (दिडशी बॅग) | GST सहित |
| PRIMA CEMENT | | TOTAL |
| | | CGST 14% |
| | | SGST 14% |
| | | TOTAL AMOUNT |
| | | 52500/- |

Compans Bank Details.
Bank Name : K.A.I.J.Sah.Bank.
A/c No. : 021002100001034
Branch : Chati Galli, Solapur.
IFSC Code : KAIJ0000021

Yours Faithfully,

(Signature)

Principal
Laxmibal Bhaurao Patil
Mahila Mahavidyalaya, Solapur

EVEREST
Roofing / Doors / Panels / Ceiling

SWASTIK

Sintex





Arihant Associates

Office : 797, Shukrawar Peth, Vijapur Ves,
Solapur - 413002. Mob. 9172202523
Email : arilonawat12@gmail.com

Ref. No.

Date : / /20

:- ARIHANT ASSOCIATES

Phone no:-9326785199

MO:-27AACHS1774D1Z1

TO : To, Principal Laxmibai Bhaurao Patil
Mahila Mahavidyalay, solapur.
ADD : Solapur

NO.

DATE:- 25/01/2023

SUBJECT : QUOTATION

WE ARE MENTIONED RATES OF JAINAM ASSOCIATES AS PER YOUR REQUEST,
ALL RATES ARE AS PER BAG.

| | PARTICULARS | QTY (PER BAG) | Rate (PER BAG) | AMOUNT |
|---|-------------|--------------------|---------------------|----------|
| 1 | Cement | 150 | 358 | 53700 |
| | | | | GST सही |
| | | | | TOTAL |
| | | | | CGST 14% |
| | | | | SGST 14% |
| | | | TOTAL AMOUNT | 53700 |

Company's Bank Details.

Bank Name : K.A.I.J.Sah.Bank

A/c No. : 021002100001163

Branch : Chati Galli, Solapur.

IFSC Code : KAIJ0000021

CONDITIONS :

हिंग्ळूर

Principal
Laxmibai Bhaurao Patil
Mahila Mahavidyalaya, solapur

Yours Faithfully,
ARIHANT ASSOCIATES

PROPRIETOR



Bank of Baroda

राज्य शाखा ०६, इन्फो - ४१३००१
PLY. LINE: BRANCH, SOLAPUR - 413001
RTGS / NEFT / NO CODE: BARBORAIISHO

जारी की गई तारीख में तीन माह के लिए अंतिम वैध ID FOR
06 FEB 2023
CBS
संविंग खाता / SAVINGS ACCOUNT - D D M M Y Y Y Y

Or Bearer
या धारक को

Pay to the order of **S. K. Lonawat**

Rupees only **Five Hundred**
अर्थात् करें ₹ **52,500/-**

Z 3 1 2 0 0

98531000107340

04370100013589



Rupee
Principal
Laxmibai Bhaurao Patil
Mahila Sahakari Bank, Solapur

RAISHO

भारत की सभी शाखाओं में समतुल्य देय
Payable at par at all branches in India

1100213711 4130120051290008011 31

06 02 2023
Sande
संतोष शर्मा
8055223402